Lyons, KS

Population: 3,553

2 hail reports · max 1.75 in (golf ball)

7:35 p.m. CDT 1.75 in 1 S Lyons 1.14 mi
9:30 p.m. CDT 1.75 in 8 SE Lyons 7.72 mi

Open satellite in Google Maps
https://maps.google.com/maps?q=38.33,-98.2&ll=38.305,-98.145&z=14&t=k

Sorry Chaisers, No Hooters Near By

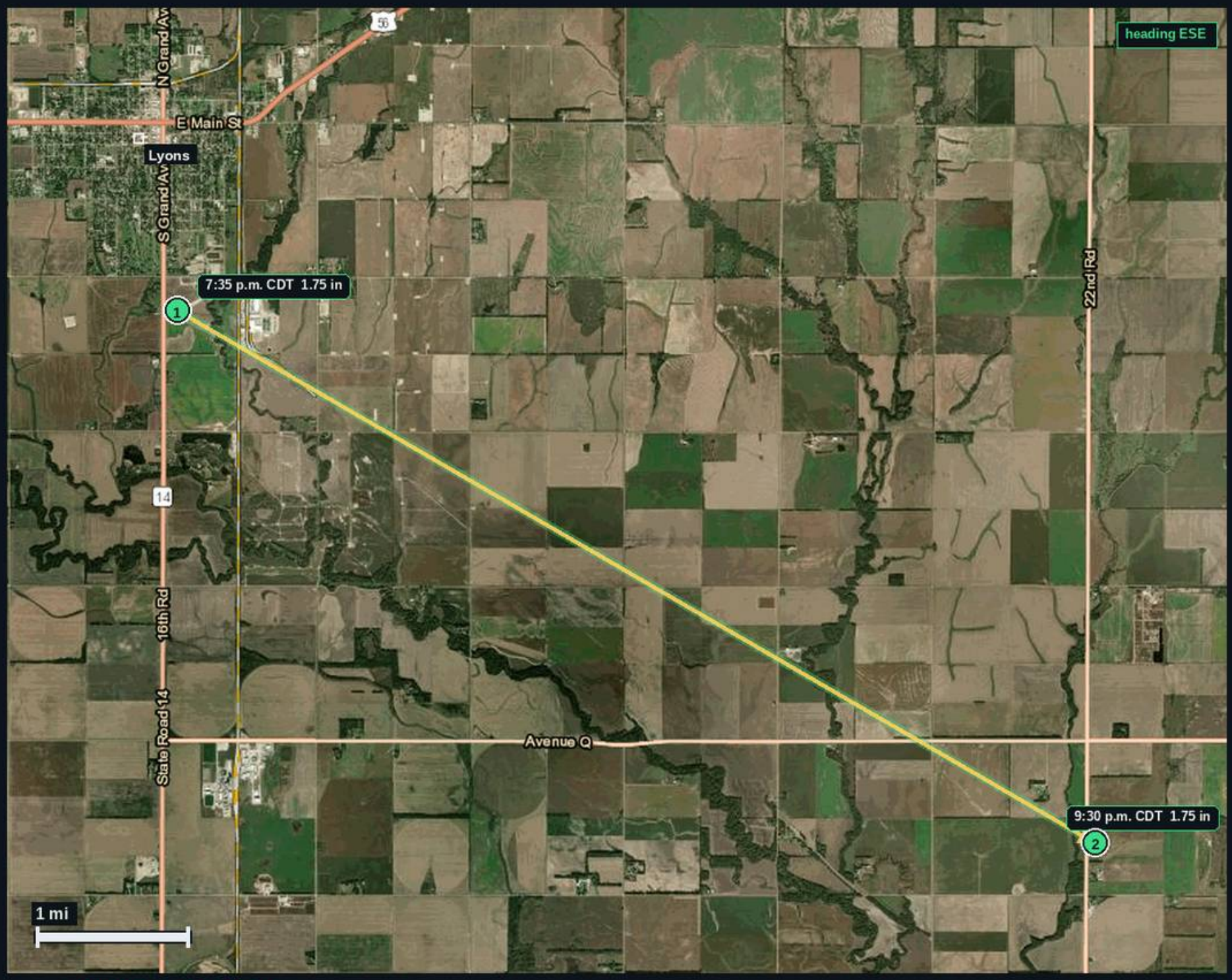

Open satellite in Google Maps